

GIS FILE PATH: \\haleyaldrichshare\haley\common\Projects\Florence Copper\102473_Brevine Groundwater Permitting\GIS\Map2021_10102473_005_C-4d_NEUTRON_LOGGING_WELL_LOCATIONS.mxd — USER: hansen — LAST SAVED: 2/23/2022 11:41:40 AM

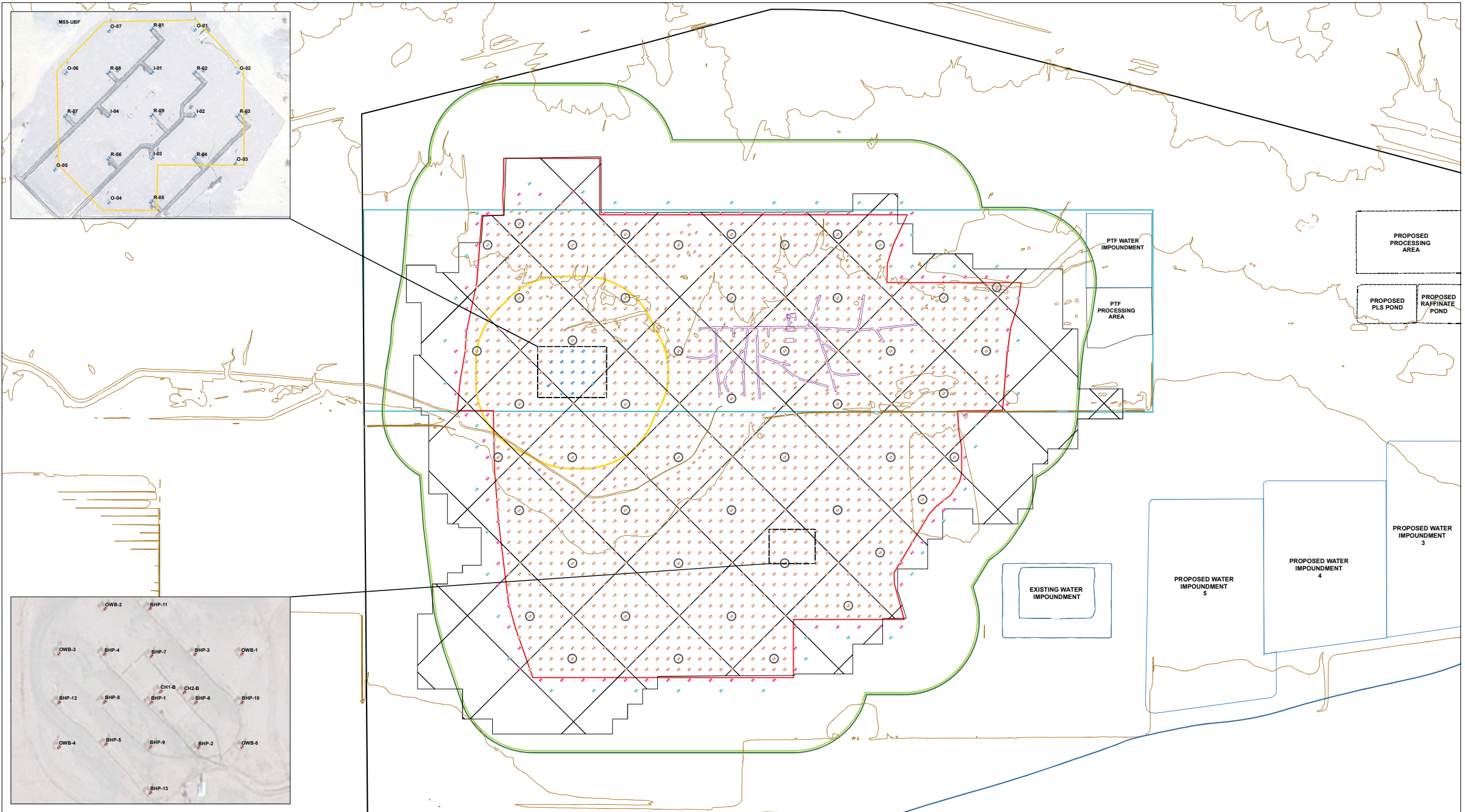

LEGEND

- | | | | |
|------------------------------------|-------------------------------------|--|-----------------------------------|
| BHP CLASS III WELL | UNDERGROUND WORKING | PTF WATER IMPOUNDMENT | PTF AOR BOUNDARY |
| PTF CLASS III WELL | 100 YEAR FLOOD PLAIN | PRODUCTION TEST FACILITY (PTF) PROCESSING AREA | FLORENCE COPPER PROPERTY BOUNDARY |
| PROPOSED INJECTION / RECOVERY WELL | TOPOGRAPHIC CONTOUR, 10-FT INTERVAL | IN-SITU COPPER RECOVERY (ISCR) WELL FIELD | |
| PROPOSED OBSERVATION WELL | RESOURCE BLOCK | PROPOSED AREA OF REVIEW (AOR) / FORMER BHP AOR | |
| PROPOSED PERIMETER WELL | PROCESSING AREA | AQUIFER EXEMPTION BOUNDARY | |
| NEUTRON LOG LOCATION | PROPOSED WATER IMPOUNDMENT | STATE MINERAL LEASE BOUNDARY | |

NOTES

1. ALL LOCATIONS AND DIMENSIONS ARE APPROXIMATE.
2. TOPOGRAPHIC CONTOUR DATA SOURCE: FLORENCE COPPER, OCTOBER 2010

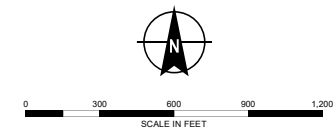

HALEY
ALDRICH

FLORENCE COPPER, INC.
FLORENCE, ARIZONA

NEUTRON LOGGING LOCATIONS

FLORENCE
COPPER

MARCH 2022

FIGURE C-4d